

# Phenomden (Sotaregn)

Climbin' in tha name of Jah

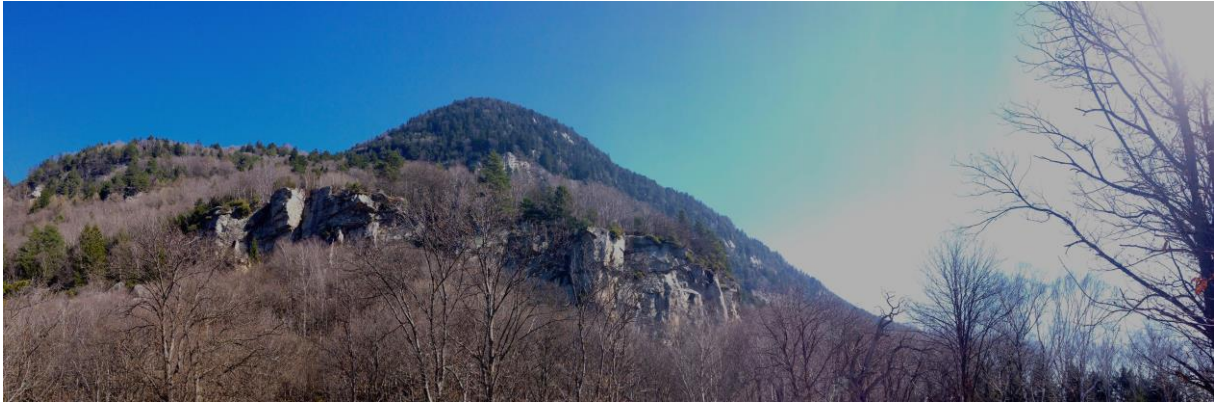

## Getting there (Car):

The parking area for the *Phenomden* crag is nearly the same as for the area of *Sotaregn*. Please see page 312 in the Ticino SAC Guidebook on how to get there by car (which is the only way getting up there). After passing the parking area of *Claro*, the road soon turns into a dirtroad (short sections are paved though). It takes a little bit of time to reach the parking area, so do not loose patience while on the dirtroad - just keep on going, you will not regret it! The toll to use the road after the village of Claro ends is now 10.- CHF, so make sure you have enough coins with you.

**GPS Parking: 46.29444, 9.01043**

**Höhe: 912,6m**

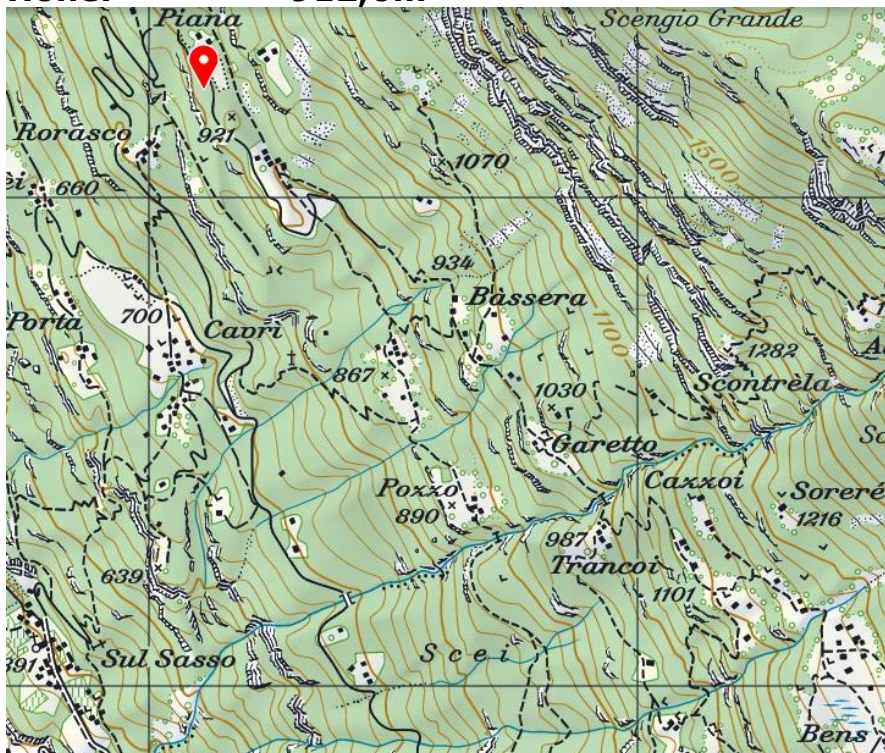

### Approach (5-10min):

Starting from the parking area (P), pass the big old tree on the left and follow a small wall of stones (which is to your left) slightly downhill for about 50m until you reach the hiking trail. Cross the hiking trail straight into the field of boulders. Scramble up the first boulders and follow the fixed rope. Take the left path for the "Phenomden Sector" or the right one to the "Steinig" and "Ha de Sound" Sector.

- ✓ All routes are marked at the bottom of the climb.
- ✓ 60m Rope, 13 Quickdraws
- ✓ Direction: South -West

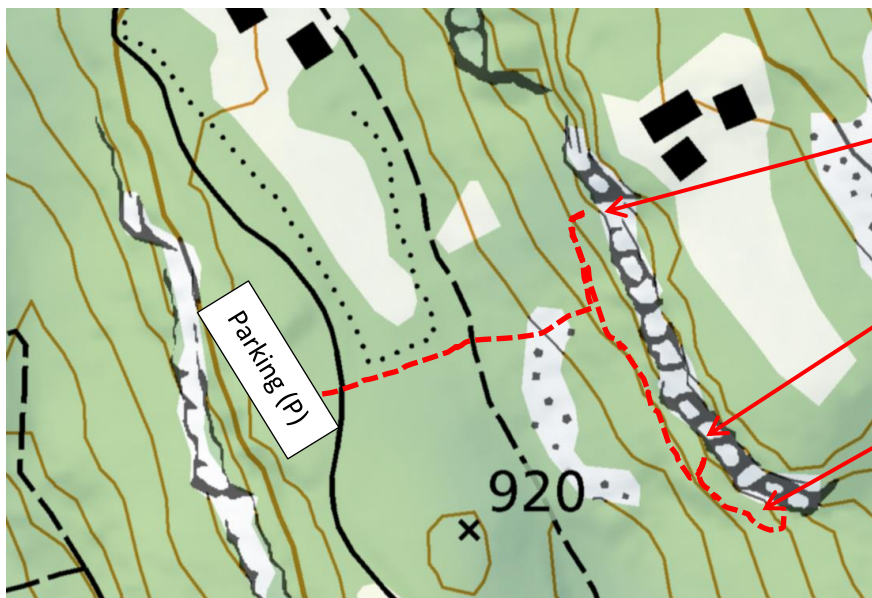

#### Sektoren:

Phenomden (8a?, 6b)

Steinig (5c+, 7b?)

Ha de Sound (6b, 7a+?, 6c, 5c+6a, 7a, 6a+, 5c, 6b+, 6b+6b+, 7a)

### Phenomden (Fixed Rope to small edge):

Phenomden	8a? Project	30m	*****
Dschungel,	6b	30m	***

### Steinig (Fixed Rope to small plateau):

Steinig	5c+	15m	*****
Oh Was Für En Tag	7b? Project	25m	*****

### Ha De Sound:

Energia	6b	20m	*****
Sunshine	7a + Project	20m + 15m	***
Nah Give Up	6c	15m	**
Vill Lüüt	5c + 6a	10m + 10m	*****
All Who Seh Life,	7a	20m	***
Wänn Lärnemer	6a+	20m	*****
Cha Nüt Dafür	5c	10m	*
Gfange	6b+	15m	***
Ha De Sound	6b + (6b+)*	15m + 10m	***
Stah Da (right corner)	7a	15m	**

Bolted by Fritz Schäfer, Andre Kluge, Kay Unterer, Michael Vollmer (2015 -2017)

Contact: [klugeandre@web.de](mailto:klugeandre@web.de), [fritz\\_schaefer@gmx.de](mailto:fritz_schaefer@gmx.de)